

HAROLD H. KOLB

REGISTERED PROFESSIONAL LAND SURVEYOR
LAKE GENEVA, WISCONSIN

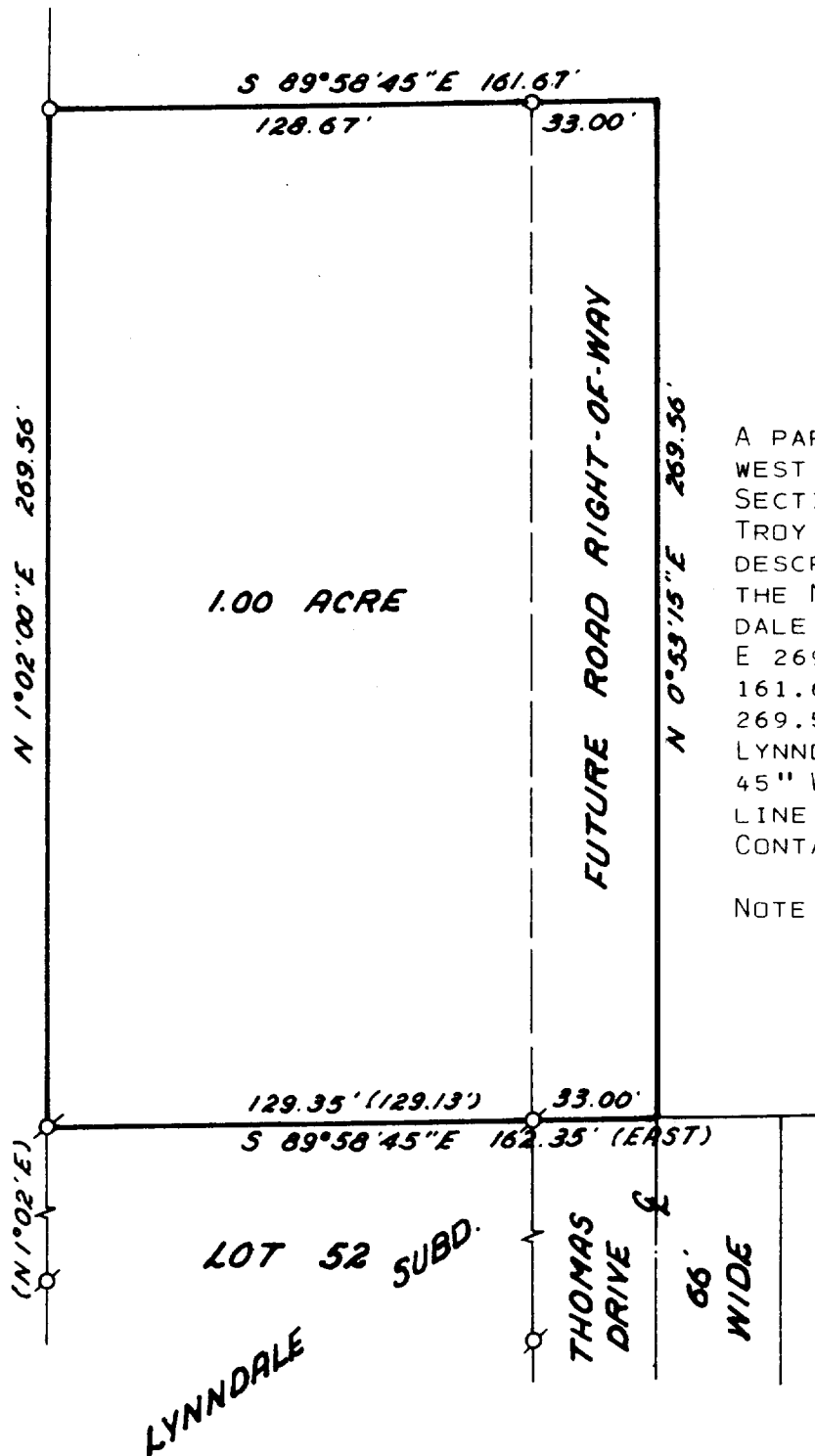

PLAT OF SURVEY OF

A PARCEL OF LAND LOCATED IN THE SOUTH-WEST 1/4 OF THE NORTHWEST 1/4 OF SECTION 20, T4N, R18E, VILLAGE OF EAST TROY, WALWORTH COUNTY, WISCONSIN, DESCRIBED AS FOLLOWS: BEGINNING AT THE NORTHWEST CORNER OF LOT 52, LYNNDALE SUBDIVISION; THENCE N 1°02'00" E 269.56 FEET; THENCE S 89°58'45" E 161.67 FEET; THENCE S 0°53'15" W 269.56 FEET TO THE NORTH LINE OF LYNNDALE SUBDIVISION; THENCE N 89°58'45" W 162.35 FEET ALONG SAID NORTH LINE TO THE PLACE OF BEGINNING. CONTAINING 1.00 ACRE.

NOTE: THE WEST LINE OF LYNNDALE SUBDIVISION IS ASSUMED N 1°02'00" E AS PLATTED.

ORDERED BY: ARTHUR PARMAN

N



R4UP-119A SCALE: 1"=50'

LEGEND

- — IRON PIPE PLACED. 1" x 24" 1.13 LB./LIN. FT.
- — CONCRETE MONUMENT, 5" DIA. x 30"
- () — PLATTED AS

I, HAROLD H. KOLB, DO HEREBY CERTIFY THAT I HAVE SURVEYED THE PROPERTY HEREON DESCRIBED ACCORDING TO THE OFFICIAL RECORDS, AND THAT THE PLAT HEREON IS A CORRECT REPRESENTATION OF THE LOT LINES.

Harold H. Kolb

HAROLD H. KOLB
WISCONSIN REGISTERED LAND SURVEYOR, S-187
DATE June 1, 1977

3-170